Liberty triage and transfer process for multiple trauma cases/mass casualty

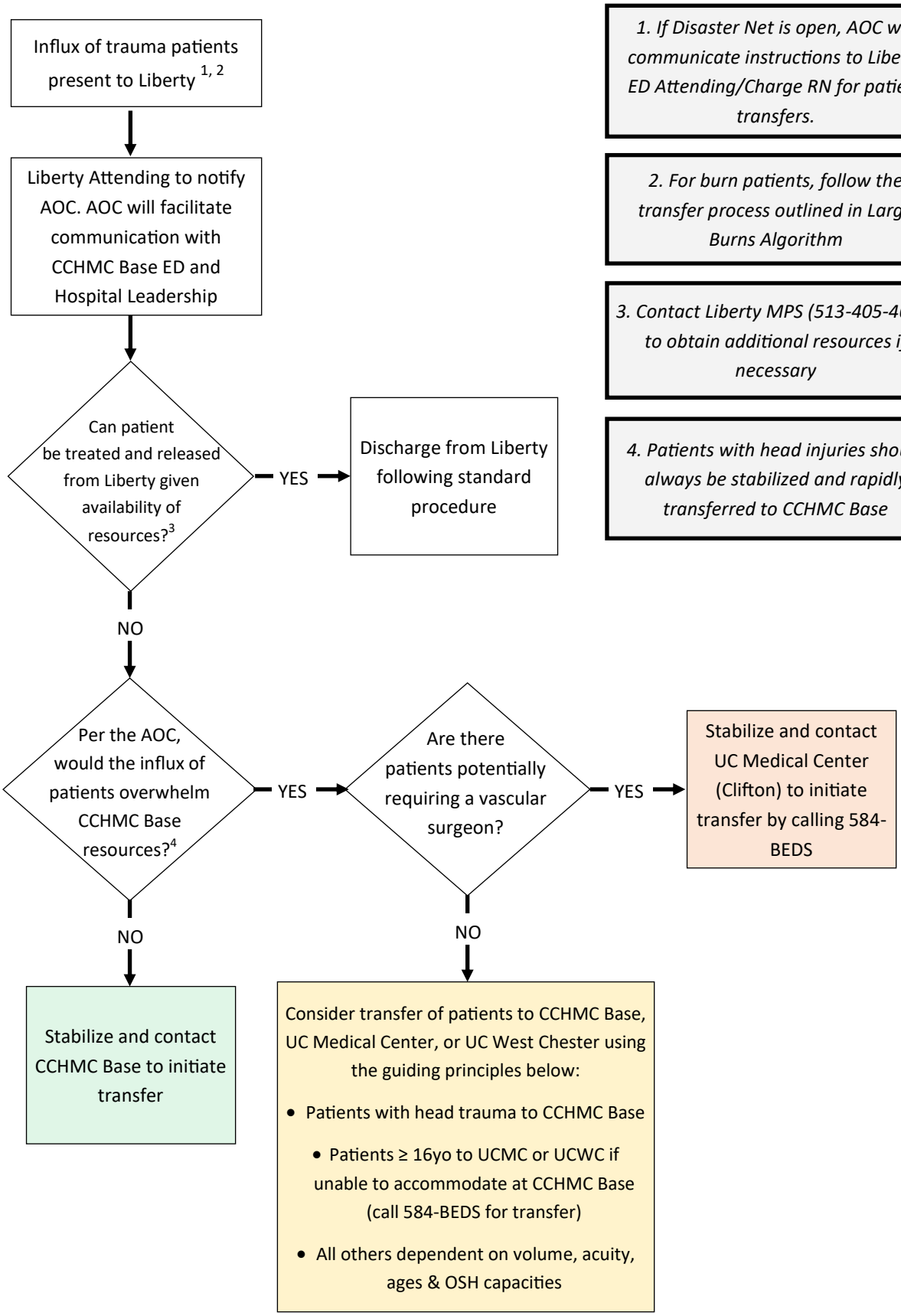

1. If Disaster Net is open, AOC will communicate instructions to Liberty ED Attending/Charge RN for patient transfers.

2. For burn patients, follow the transfer process outlined in Large Burns Algorithm

3. Contact Liberty MPS (513-405-4645) to obtain additional resources if necessary

4. Patients with head injuries should always be stabilized and rapidly transferred to CCHMC Base